Q
378
.9756
B846p
1954

The PERTELOTE

BREVARD COLLEGE
150 YEARS
1853-2003

JAMES A. JONES LIBRARY
Brevard, North Carolina 28712

The PERTELOTE

NINETEEN HUNDRED FIFTY-FOUR

the PERTELOTE

NINETEEN HUNDRED FIFTY-FOUR

ANNUAL PUBLICATION OF

BREVARD COLLEGE

BREVARD, NORTH CAROLINA

IMOGENE DICKSON
EDITOR

GEORGE WHITE
BUSINESS MANAGER

"God, who touches earth with beauty...

Taylor Hall

James Addison Jones Library

Girls' Dormitory

FOREWORD

We, the staff, of this, the nineteen hundred and fifty-four edition of the Pertelote,

Invite you, our fellow students, friends, and teachers,

To share with us the pleasure of looking back over this year and remembering our joys, hardships, and labors.

We hope that this annual has been a success and that our efforts have not been in vain.

Mary Frances Stamey
Memorial Infirmary

CONTENTS

Book One: THE COLLEGE

Book Two: ACTIVITIES

Book Three: FEATURES

"Turn my dreams to noble action . . ."

To you, the members of the Board of Trustees of Brevard College, the staff desires to dedicate our yearbook of 1954.

In grateful appreciation for your manifold efforts in the expansion and development program of our college, the students of the class of 1954 wish to recognize the contribution which you are making to the welfare of this noble institution. We wish to express our gratitude for the new dormitory for women, the renovation of Taylor Hall, Dunham Hall, the science building, the gymnasium, and the cafeteria. These improvements have been a source of inspiration and encouragement to us during the past two years. We know future classes will share our indebtedness to you for these modern facilities and for the progressive program afforded the students of Brevard College.

We realize that you render important and vital service to our school, receiving no remuneration and often very little appreciation for the sacrifice of time and effort you make. Your contribution merits our commendation.

We, the staff, are giving you the highest praise we have to offer, that of dedicating to you our yearbook.

THE BOARD OF TRUSTEES

Terms To Expire in 1954

Ed M. Anderson . . . . Brevard, N. C.
Ralph Edwards . . . Morganton, N. C.
George D. Finch . Thomasville, N. C.
Dr. Kenneth Goodson
Winston-Salem, N. C.
Ottis Green . . . . . Asheville, N. C.
Edwin L. Jones . . . . Charlotte, N. C.
Dr. E. H. Nease . . Mount Airy, N. C.
Mrs. J. H. Pickelsimer . Brevard, N. C.
Dr. Henry C. Sprinkle, Jr.
New York, N. Y.
S. E. Varner . . . . . Brevard, N. C.
Jonathan Woody . Waynesville, N. C.
Joel W. Wright . . . . Asheville, N. C.

Terms To Expire in 1956

Rev. Cecil Hefner . Lincolnton, N. C.
Leon Ivey . . . . . Hickory, N. C.
Richard Johnson . . Wilkesboro, N. C.
Rev. Frank B. Jordan
Charlotte, N. C.
Rev. James B. McLarty
Mooresville, N. C.
J. Ed Millis . . . . . High Point, N. C.
Col. W. B. Moore . Wadesboro, N. C.
Clarence E. Morgan . Asheville, N. C.
Flake Sherrill . . . . . Statesville, N. C.
Rev. H. C. Sprinkle, Sr.
Mocksville, N. C.
Rev. Lee F. Tuttle . . Charlotte, N. C.
Judge Guy Weaver . . Asheville, N. C.

Terms To Expire in 1958

Dr. Embree H. Blackard
Asheville, N. C.
J. Hal Bobbitt . . . . . Charlotte, N. C.
Rev. C. P. Bowles . . Charlotte, N. C.
H. A. Dunham . . . . Asheville, N. C.
Paul F. Evans . . . . Lexington, N. C.
Rev. W. A. Kale . . . . Durham, N. C.
S. Les Myers . . . . . Concord, N. C.
C. M. Ogle . . Hendersonville, N. C.
Jean W. Schenck . . . . Shelby, N. C.
Allen Sims . . . . . Gastonia, N. C.
Rev. Howard C. Wilkinson
Lexington, N. C.
O. V. Woosley
Winston-Salem, N. C.

Honorary Trustee—R. T. Amos,
High Point, N. C.

THE EXECUTIVE COMMITTEE

Edwin L. Jones, *Chairman*
W. Bryan Moore, *Vice-Chairman*
James B. McLarty, *Secretary*

Clarence E. Morgan
Allen Sims
Jonathan Woody

BOOK ONE . . . *the College*

"Like the arch

Robert Henry Stamey
President of the College

J. J. Stevenson, Jr.
Dean of Administration

ng of the heavens, lift my thoughts above . . ."

Mary Louise Moseley
Dean of Women

James Nelson Fitzpatrick
Dean of Men

F A C U L T Y

Albert L. Bramlett
A.B., M.A., Ph.D.
History

Elsie G. Bramlett
Art

Elliott E. Dodson
B.M.E.
Mathematics and Physics

James N. Fitzpatrick
B.S.
Dean of Men, Director of Physical Education for Men

Dulcie Hayes
A.B., M.A.
Languages

Ellen Lensing
B.E., M.S.
Business Education

Bruce Atkins Livengood
B.Mus., M.Mus.
Piano, Organ, Choral Music

Mary Gladys Lobdell
B.S., M.S.
Biology

Burt W. Loomis
B.S., M.A., Ph.D.
Psychology, Director of Guidance

Nellie F. McGee
B.S., M.S.
Chemistry

Neal V. McGlamery
M.S., B.D., M.Th.
Mathematics

Louise P. Miller
Piano

Mary Louise Moseley
B.S.
Dean of Women, Director of Physical Education for Women

Francis Bernard Price
B.Mus.
Voice

C. Edward Roy
A.B., B.D., M.A.
Religious Education

Elizabeth Shepard
A.B., B.A.L.S.
Librarian, English

Lucile Smith
A.B., M.A.
English

Mary Wilson Stevenson
A.B.
English

J. J. Stevenson, Jr.
A.B., B.D., M.A.
Dean, Psychology, Education

Martha E. Wheless
A.B., M.S.
Business Education

S T A F F

Ella V. Buckner
Bursar

Betty M. Dodson
Assistant Librarian

John D. Eversman
Director of Public Relations

Rosa W. Norwood
Secretary to President and Dean

Rhita Rainville
Hostess

Brona N. Roy
Recorder

Herman White
Superintendent of Buildings and Grounds

Myrtle B. Young
Nurse

ALMA MATER

Unto Brevard, we're ever loyal
We sing to her a song of praise
She gives to us endowments royal
To guide us thru' life's endless maze.

Chorus

Brevard, Brevard
Our hearts rejoice
Forever and forever we will honor thee.

Our College we will not forsake thee,
Nor for one moment will forget;
Thy standards in our hearts we'll cherish,
To guide us 'til our sun has set.

Chorus

Brevard, Brevard
Our hearts rejoice
Forever and forever we will honor thee.

SOPHOMORE CLASS

OFFICERS

Harold White
President

James Elliott
Vice-President

Beth Jones
Secretary-Treasurer

S O P H O M O R E S

Matilda Bell
Saluda, N. C.

"A studious lass and serious you say as you pass by, but did you ever stop to think about the twinkle in her eye?"

Pertelote Staff; C. F. C.; Commercial Club; Euterpean Society; Phi Theta Kappa; Alpha Pi Epsilon, President, 54; Chief Marshal, 53.

Benjamin Timothy Brooks, Jr.
Lilesville, N. C.

"All the world loves a lover."

Delphian Society; Student Council, President, 54; President of Freshman Class; B.S.U.; Glee Club; Basketball; Baseball; Monogram Club.

Carl Ray Byars
Rosman, N. C.

"Let me have music dying and I seek no more."

Glee Club; Day Students' Club.

Mary Colene Cook
Kannapolis, N. C.

"Good natured and generous, jolly and clever, her tongue like a brooklet goes on forever."

I.R.C.; Euterpean Society, 53; Mnemosynean Society, 54.

Bernice Imogene Dickson
Horse Shoe, N. C.

"Life is the gift of nature, but beautiful living is the gift of wisdom."

Pertelote Staff, Editor, 54; C.F.C., Recreation Chairman, 53, Vesper Chairman, 54; Ministerial Club, I.R.C.; Euterpean Society; Phi Theta Kappa, Vice-President, 54; Sigma Pi Alpha; Cheerleader, 53, Chief, 54; May Court, 53, May Queen, 54; Marshal, 53.

Wylladene Vivian Duckett
Candler, N. C.

"Her voice is sweet as if it took its music from her face."

C.F.C.; Ministerial Club; Glee Club; Music Club; Euterpean Society; May Court, 53.

Rebekah Ann Eaker
Bessemer City, N. C.

"My style and my sentiments are my own, purely original."

Commercial Club, President, 54; Euterpean Society, 53; Mnemosynean Society, 54.

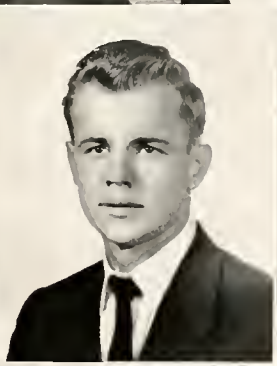

James David Elliott
Charlotte, N. C.

"I like my way best, don't you?"

Clarion Staff, Editor, 54; Delphian Society; Dramatics Club; Ministerial Club; Baseball; Monogram Club; Vice-President Sophomore Class.

Frances Elizabeth Fortune
Brevard, N. C.

"As brimful of fun and mischief and glee as ever a mortal girl could be."

I.R.C.; Day Student, President, 54; Student Council; *Clarion* Staff; Glee Club; Dramatics Club, President, 54, Mnemosynean Society, Secretary, 54, W.A.A. Board; May Court, 54; Miss Sophomore.

Joyce Ann Fullam
Horse Shoe, N. C.

"And she lived from day to day, in a cheerful sort of way."

Glee Club; Music Club; Euterpean Society, 53; Mnemosynean Society, 54; B.S.U.; Dramatics Club.

Jeanne Glenn
Marion, N. C.

"Pleasure fills our youthful hearts, why study if it interferes?"

Clarion Staff, 54; Dramatics Club, 54, Mnemosynean Society, 54; Basketball.

Delmas David Griggs
Wadesboro, N. C.

"Happy am I; from care I'm free! Why aren't they all contented like me?"

Cliosophic Literary Society, Vice-President, 54; C.F.C., Secretary-Treasurer, 54, Manager of Bookstore, 54.

S O P H O M O R E S

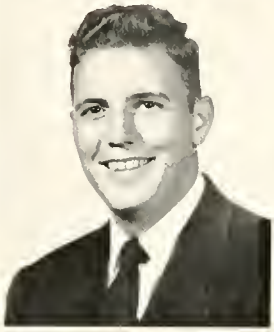

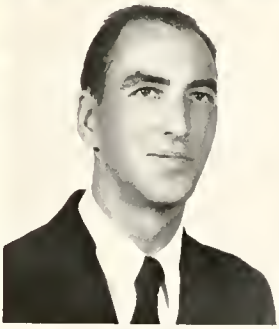

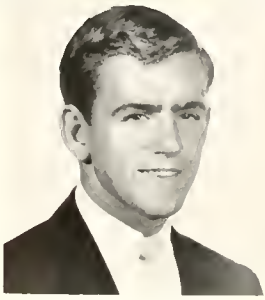

Harry Alton Patterson
Brevard, N. C.
"Play up, play up, and play the game."
Day Student; Glee Club; Basketball; Baseball.

David Willard Phipps
Asheville, N. C.
"An honest man's the noblest work of God."
C.F.C., President, 54; Delphian, Chaplain, 54, Pinnacle Staff; Basketball; Monogram Club, Chaplain, 54.

James Robert Richardson
Asheville, N. C.
"Resolve to be thyself."
Delphian Society, Sergeant at arms, 54; C.F.C.; I.R.C.; Glee Club.

Gardner Neal Helms
Lincolnton, N. C.
"A little nonsense now and then is relished by the best of men."
Clionophic Literary Society, President, 54; Monogram Club; C.F.C.; I.R.C.; Student Council; Marshal, 53.

Wallace Blair Honeycutt
Gastonia, N. C.
"Of honest worth, truly a friend; one on whom we can all depend."
Delphian Society; Vice-President of Freshman Class; Student Council, Vice President, 54; Phi Theta Kappa; Marshal, 53; Basketball; Baseball; Mr. Sophomore.

Elizabeth Harriette Jones
Franklin, N. C.
"What could I be, but what I am."
I.R.C., Secretary-Treasurer; Mnemosynean, Vice-President; *Clarion* Staff; Secretary-Treasurer of the Sophomore Class.

Chester Kilpatrick
Brevard, N. C.
"Things will happen, why worry?"
Delphian Society; Day Students' Club; *Clarion* Staff.

Selma Evelyn Ledford
Casar, N. C.
"Her ways are ways of pleasantness, and all her paths are peace."
C.F.C., Vice President, 54; Euterpean Society, Vice President, 54; Basketball.

Doris Ferguson McGaha
Brevard, N. C.
"Quiet, gentle, and refined, thoughtful always, too, and kind."
Glee Club, Secretary, 54; Music Club; Euterpean Society; Phi Theta Kappa, Secretary-Treasurer, 54; Basketball; W.A.A. Board.

John Wesley Marona
Etowah, N. C.
"Not over-serious, not frivolous, but a rare good fellow."
Day Student; I.R.C., Vice-President, 53, President, 54; Glee Club.

Mary Frances Meachum
Waldsboro, N. C.
"So earnest in her work and fun, we know not half the work she has done."
B.S.U.; Phi Theta Kappa; Sigma Pi Alpha, President, 54; C.F.C.; House President, 54; Student Council.

Jennie Lou Morris
Casar, N. C.
"She's a compliment to the name 'A good spot'."
W.A.A. Board, President, 54; C.F.C.; Euterpean Society, Secretary, 53; Student Council, Secretary, 54; House Council; Basketball.

Charles Wesley Rumph
Charlotte, N. C.
"Why rush? Rome was not built in a day."
C.F.C.; I.R.C.; Chosophic Literary Society.

Nancy Ann Setzer
Newton, N. C.
"A woman's heart, like the moon, is always changing, but like the moon there's always a man in it."
W.A.A. Board; C.F.C.; Commercial Club; Euterpean Society, 53; Mnemosynean Society, 54; Basketball; May Court, 54.

Celia Dare Sherrill
Mooresville, N. C.
"Precious things always come in small parcels."
Euterpean Society, President, 54; W.A.A. Board; Basketball; Glee Club; Music Club; House Council; Phi Theta Kappa, President, 54, Sigma Pi Alpha, Secretary, 54; Pertelote Staff; Miss Freshman; Marshal, 53; Cheerleader; May Court, 54.

Betty Lee Starnes
Monroe, N. C.
"She found her smile in early youth and keeps it with her now."
W.A.A. Board; Euterpean Society, 53; Mnemosynean Society, 54; Commercial Club, Secretary, 54; Student Council; House Council; Basketball; May Court, 53, 54.

Charles R. Summerville
Charlotte, N. C.
"None but himself can be his parallel."
Chosophic Literary Society; I.R.C.; Glee Club.

Ellen Howard Torrence
Davidson, N. C.
"Laugh? Well I guess I did."
Euterpean Society, Treasurer, 53; W.A.A. Board; Basketball; C.F.C.; Recreation Chairman, 54; Glee Club; Music Club; Student Council, Social Chairman, 54; House Council.

Edward E. Trivette, Jr.
West Jefferson, N. C.
"Men of few words are the best men."
I.R.C.; Monogram Club; Basketball.

Edna Mae Waldrop
Brevard, N. C.
"Success is the product of endeavor."
Day Students' Club; Commercial Club; B.S.U.

Joy Ann Warren
Horse Shoe, N. C.
"Let us live gaily for life is all we have."
Mnemosynean Society, President, 54; W.A.A. Board, Vice-President, 54; Basketball; *Clarion* Staff, Feature Editor, 54.

Ida Frances Weaver
Bessemer City, N. C.
"To worry little, to study less, is my idea of happiness."
Commercial Club, Vice President, 54; W.A.A. Board; Euterpean Society, 53; Mnemosynean Society, 54.

Thomas Harold White
Hamptonville, N. C.
"Born for success he seemed, with grace to win, with heart to hold, with shining gifts that took all eyes."
Veterans Club, Secretary-Treasurer, 54; President of the Sophomore Class; Student Council; Basketball; Sigma Pi Alpha.

Nicholas Fisher Williams
Gastonia, N. C.
"Every man is a volume if you know how to read him."
Delphian Society, President, 54; I.R.C., Secretary-Treasurer, 53, Vice-President, 54, C.F.C.; Baseball Manager; 53; Monogram Club; B.S.U.; House President, 54; Student Council; *Clarion* Staff; Dramatics Club; Christian Student Council.

Ruth Nadine Williams
Statesville, N. C.
"The harder I try the gooder to be, the worser I am."
Dramatics Club, Vice-President; Mnemosynean Society.

William Thomas Woodlief
Randleman, N. C.
"A jolly, unselfish personality is a great gift."
Chosophic Literary Society.

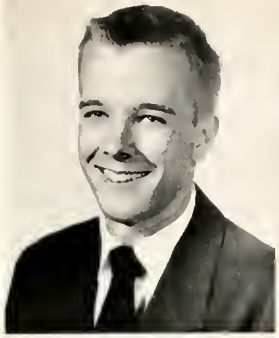

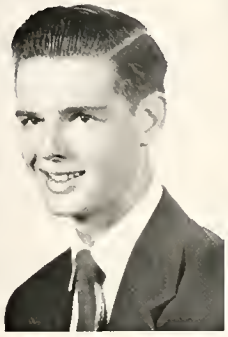

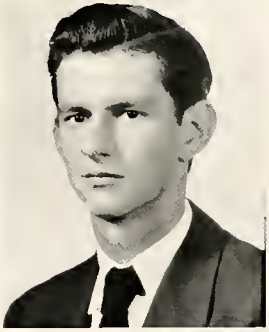

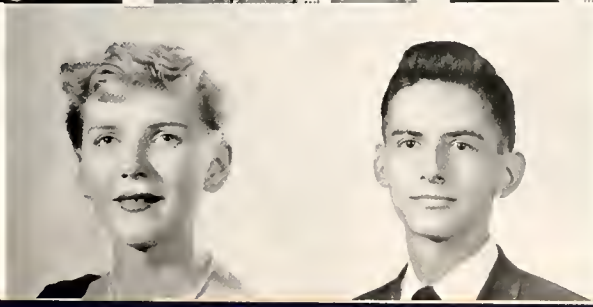

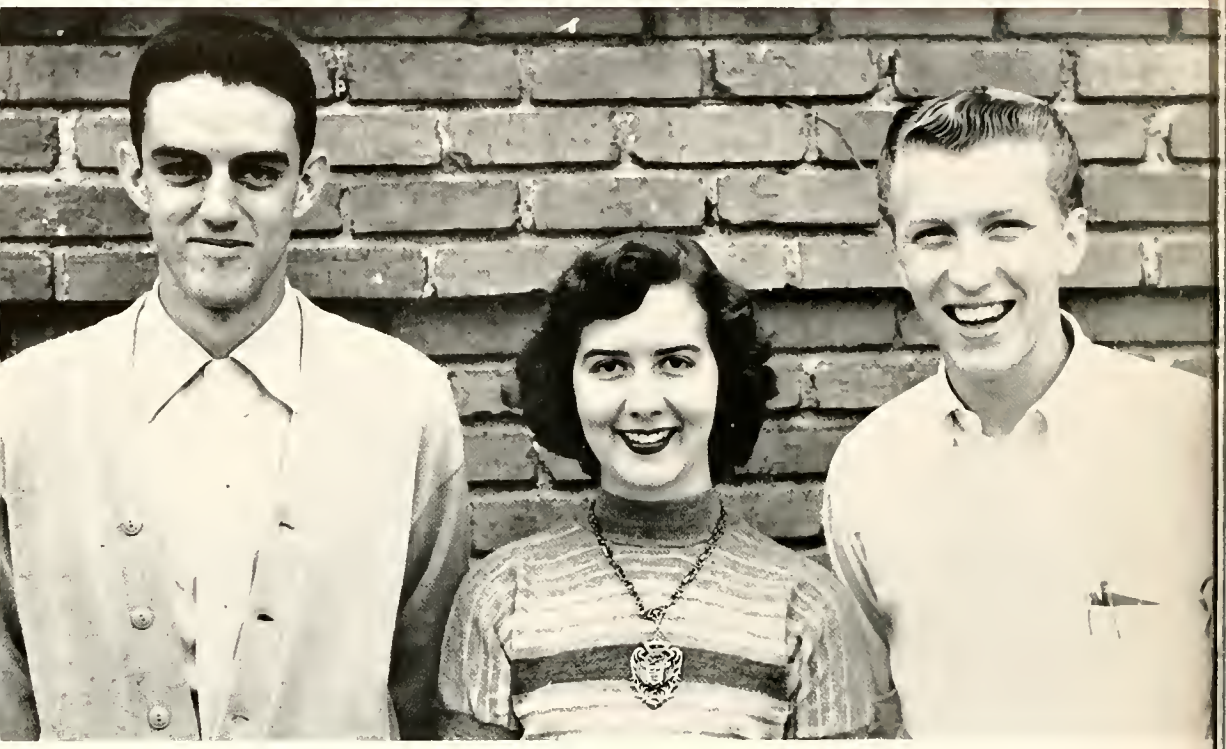

FRESHMAN CLASS

OFFICERS

Reginald Smith
President

Henry Justice
Vice-President

Jacqueline Harmon
Secretary-Treasurer

Hugh Preston Abernathy
Mary Stewart Andrews
James Henry Aycoth
Carroll Ned Beam
Robert Edmond Boggan, Jr.
Robert Garrison Bowen
Doris Aileen Boyles
Mack Aubry Bridges
Lawrence Edward Brown
Patsy Ann Bumgarner
Gloria Ruth Burleson
Eleanor Joyce Byers

FRESHMEN

William Byrd
Billie Jean Cansler
Tommy Lee Cassady
Gardner Ceely
Iksoo Chang
Carl King Chastain, Jr.
Harry Cho
Arnold Steve Cochran
Mary Caroline Cody
Frances Josephine Corn
Jimmie Moore Crane
Paul Lanto Craven

FRESHMEN

Myra Lucille Crawford
Larry Jean Davis
Lona Ruth Dellinger
Pansy Leigh Dennis
Ralph Jennings Duckworth, Jr.
John Clifford English
Dorothy Ann Fisher
Anne Lee Foster
Charles Wesley Fuller, Jr.
Gloria Dell Gilliam
Roberta Gilmor
James Houston Glazener

Joanne Fraulene Gourley
Lon Hugh Gowan
Patricia Marilyn Greene
Kurtis Neil Grey
John Robert Gunter
Joe Marlowe Haas
Nanie Derleith Hamby
Mary Elizabeth Hamilton
Jacqueline Diane Harmon
Carroll David Harris
Clara Loretta Harris
Margaret Frank Heath

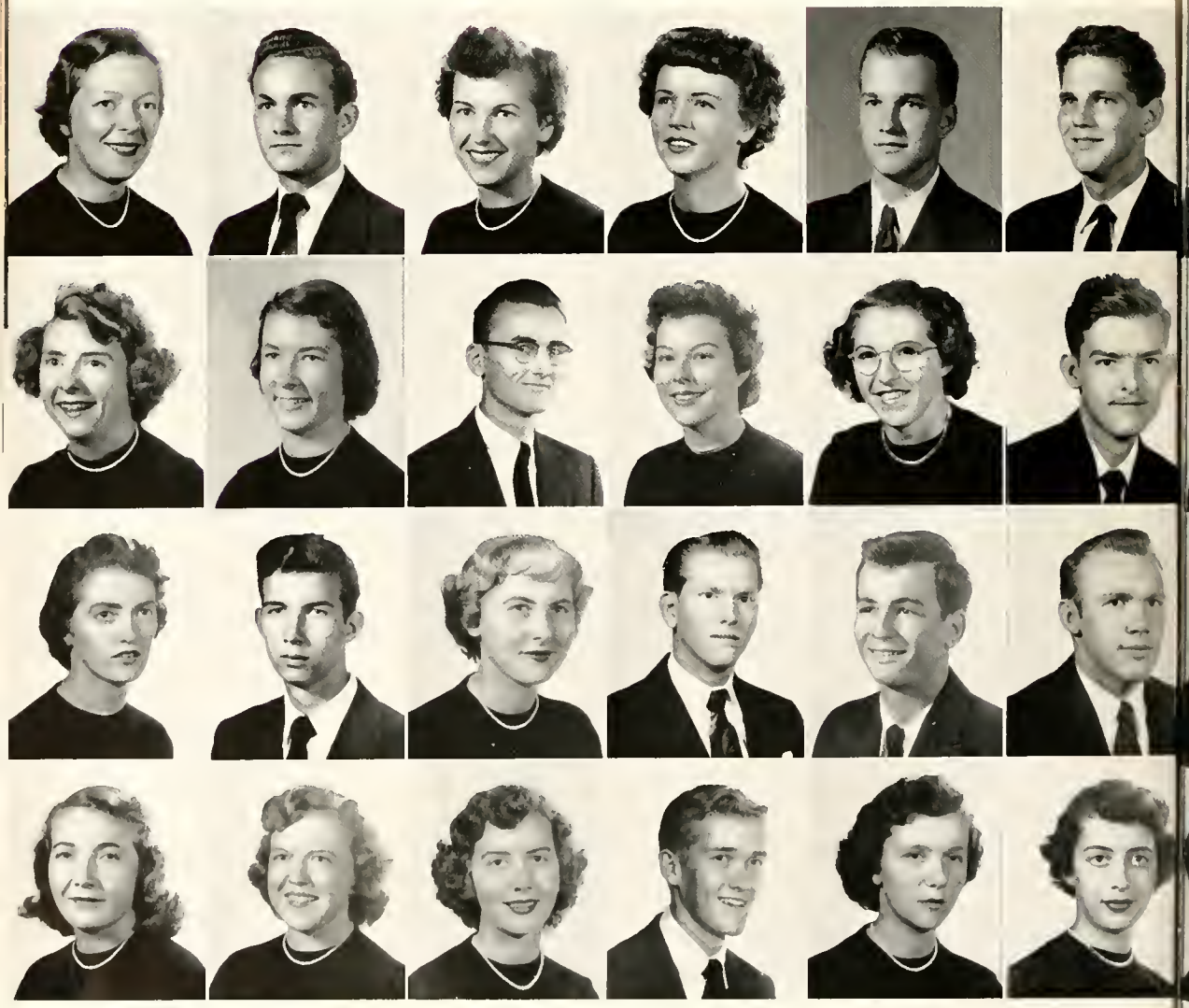

Margaret Rosalyn Hennessee
Mary Kathleen Henson
Richard Edwin Hipp
Kenneth Baxter Hoyle
Wayne Everette Hoyle
Jerry Hart Jerome

Henry Adolphus Justice
Donald Michael Justus
Warren Lee Kafitz
Kenneth Gray Ketner
Worth Davis Kiger
Patricia Anne Lackey

FRESHMEN

Bobby Edward Lambert
Robert William Long, Jr.
David Eugene Lowe
Donald Malcolm
Kenneth Dean McDaris
Milburn Eugene McGinnis

Carolyn Gearldine Miller
Rebecca Ann Moore
Robin Ratterree Moore
Nancy Lou Morrison
Ben Franklin Nesbit, Jr.
Mary Olive Newell

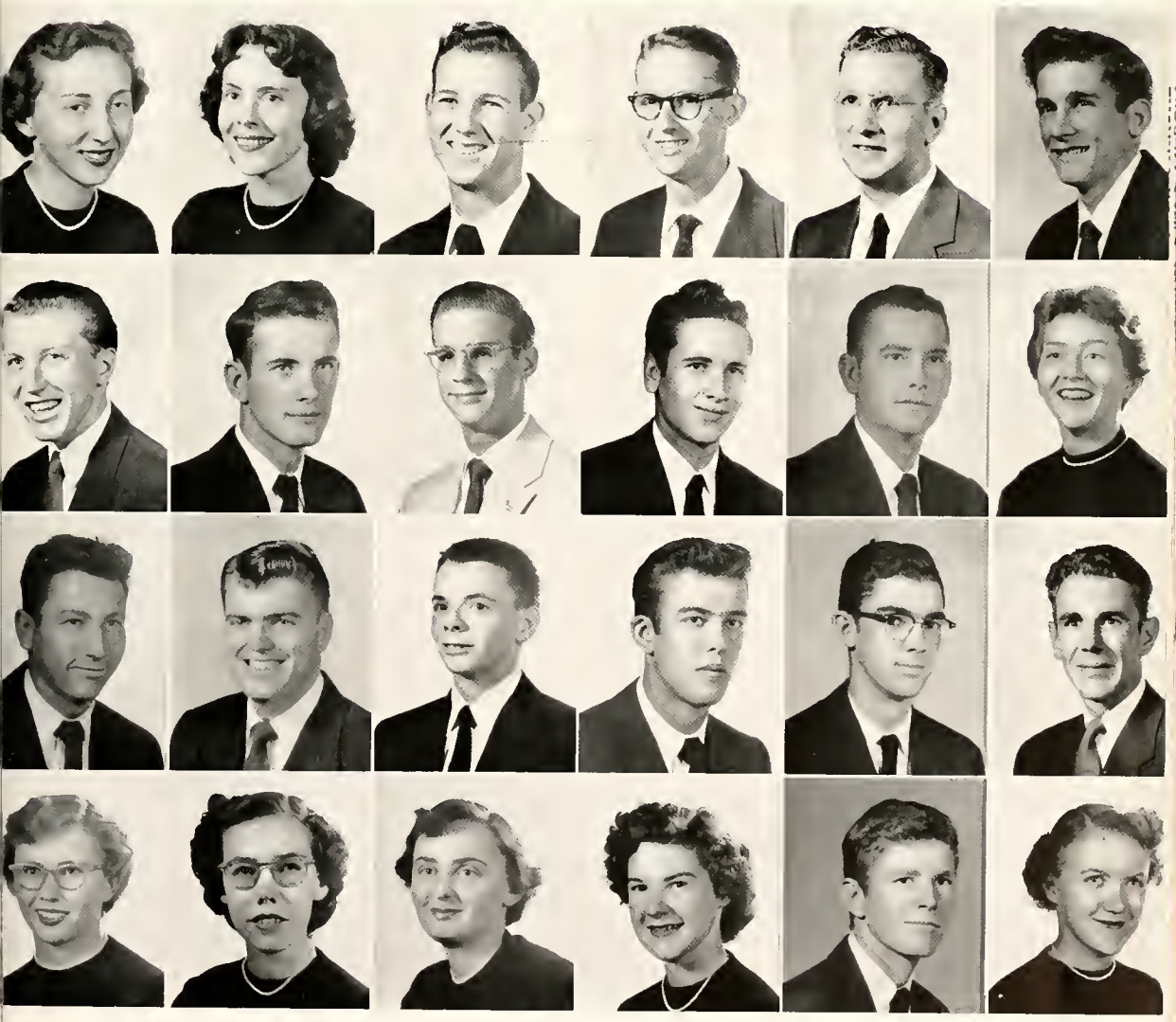

FRESHMEN

Jerome Scott Nunn
Mark Pressley Osborne
Peggy Miley Parker
Joseph David Patneaude
Thomas Wood Paxton, Jr.
Mary Ann Phillips
Robert Colan Pinson
Don Oliver Quinn
Larry Houston Rankin
Shirley Jean Reinhardt
Carroll Odell Robinson
Rowena Robinson

Minnie Sue Rogers
Dolores Celestia Schaefer
Edith Audrey Scheeper
Harold David Smith
Reginald Lowell Smith
Virginia Ann Spencer
Alvin Bradley Starnes, Jr.
John Ferguson Stewart, Jr.
Jack Norton Sturgill
Barbara Anne Teague
Wilber Edgar Thompson
Kate Marie Trivette

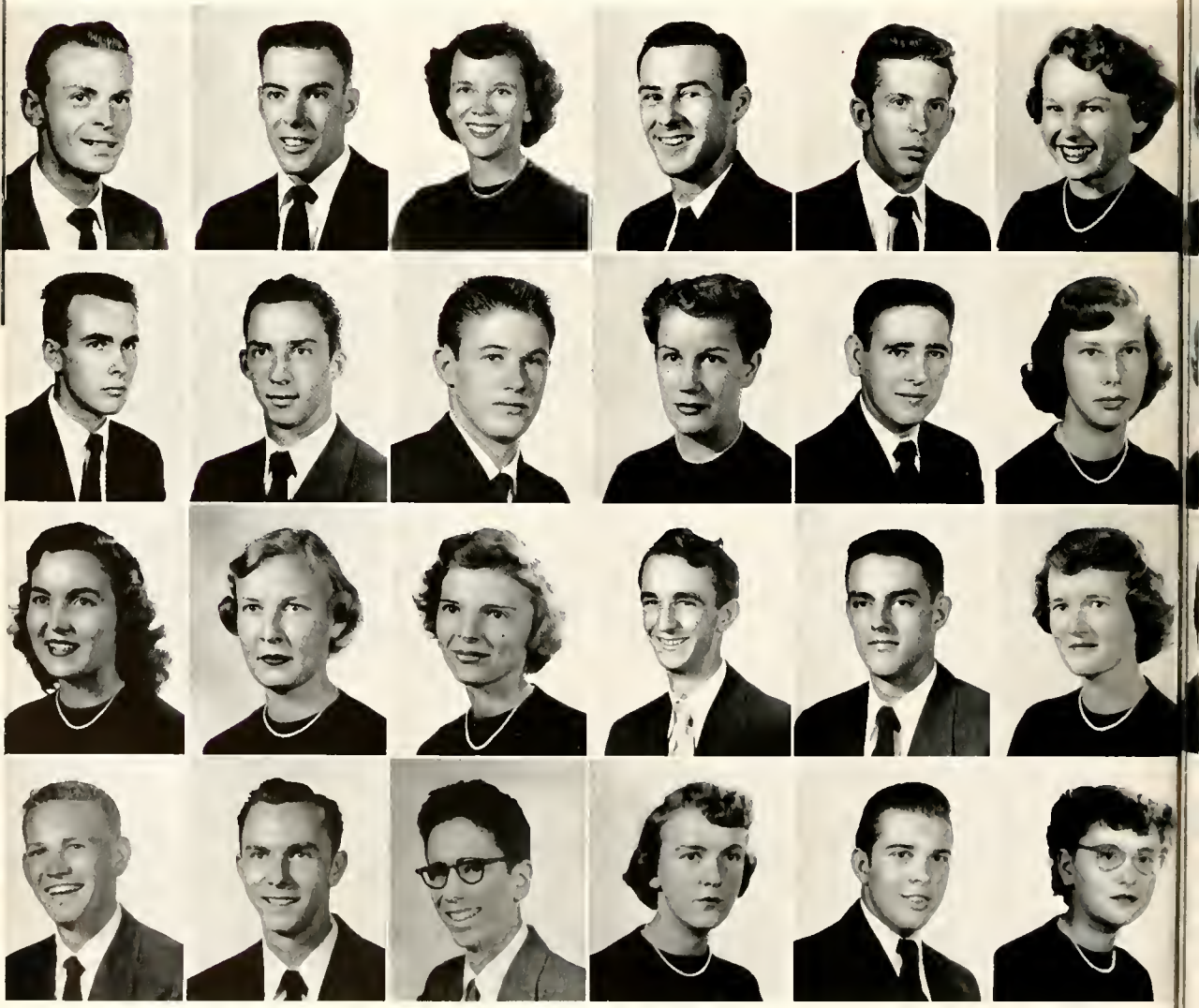

Martha Ruth Tysinger
Diane Ware
Charles Terry Watkins
Bobbie Mae Welch
Anita Elaine White
George Herman White
Essie Winifred White
Jo Ann Wilhide
Dorothy Gail Wilkinson
Brenda Jo Williamson
Betty Joann Willingham
Jimmy Dale Willis

FRESHMEN

Joan Wilson
Joe Dalton Wilson
Joyce Ann Winchester
Ada Wingler
Mary Jo Young
Patsy Lorraine Young

BOOK TWO . . . *Activities*

STUDENT COUNCIL

OFFICERS

Ben Brooks
President

Wallace Honeycutt
Vice-President

Jennie Lou Morris
Secretary-Treasurer

MEMBERS

Harold White	*President of Sophomore Class*
Reg Smith	*President of Freshman Class*
Mary Frances Meachum	*President of Girls' Dormitory*
Nick Williams	*President of Taylor Hall*
Ellen Torrence	*Social Chairman*
David Phipps	*President of Christian Fellowship Club*
Betty Lee Starnes	*Sophomore Representative*
Larry Davis	*Freshman Representative*
Frances Fortune	*Day Student Representative*
Miss Ellen Lensing	*Faculty Adviser*
Dean J. J. Stevenson, Jr.	*Faculty Adviser*

DAY STUDENTS' CLUB

OFFICERS

Chester Kilpatrick	*President*
Anne Foster	*Secretary-Treasurer*
Frances Fortune	*Student Council Representative*

THE 1954 PERTELOTE

Joyce Byers	*Associate Editor*
Celia Sherrill	*Sophomore Editor*
Pam Dennis	*Freshman Editor*
Jennie Lou Morris	*Women's Sports Editor*
Henry Justice	*Men's Sports Editor*
Reg Smith	*Photography Editor*
Joanne Gourley	*Snapshot Editor*
Sally Tysinger	*Circulation Editor*
Ralph Duckworth	*Assistant Business Manager*
Patsy Bumgarner	*Typing Editor*
Mary Newell	*Typist*
Elizabeth Hamilton	*Typist*
Kathleen Henson	*Typist*
Myra Crawford	*Typist*
Mrs. C. E. Roy	*Faculty Adviser*

Imogene Dickson
Editor-in-Chief

George White
Business Manager

THE CLARION

Jim Elliott
Editor-in-Chief

Jerry Jerome
Business Manager

Mary Newell	*Associate Editor*
Joy Warren	*Feature Editor*
Al Starnes	*Feature Writer*
Beth Jones	*Society Editor*
Nick Williams	*Art Editor*
Ruth Dellinger	*Art Editor*
Chester Kilpatrick	*Sports Editor*
Jeanne Glenn	*Sports Editor*
Wallace Honeycutt	*Associate Sports Editor*
Bobby Boggan	*Sports Writer*
Milburn McGinnis	*Circulation Manager*
Mr. and Mrs. Elliott Dodson	*Faculty Advisers*

CHRISTIAN FELLOWSHIP CLUB

OFFICERS

David Phipps	*President*
Evelyn Ledford	*Vice-President*
David Griggs	*Secretary-Treasurer*
Imogene Dickson	*Vesper Chairman*
Ellen Torrence	*Recreation Chairman*
Rev. C. E. Roy	*Faculty Adviser*

GLEE CLUB

OFFICERS

Henry Justice	*President*
Doris McGaha	*Secretary-Treasurer*
Mr. Bruce A. Livengood	*Director*

BAPTIST STUDENT UNION

OFFICERS

Betty Willingham	*President*
Ben Brooks	*Vice-President*
Mary Frances Meachum	*Secretary-Treasurer*

CHRISTIAN WORKERS' CLUB

OFFICERS

Ken Hoyle	*President*
Reg. Smith	*Chairman of Ministerial Club*
Mary Newell	*Chairman of D.R.E. Club*
Rev. Neal McGlamery	*Faculty Adviser*
Rev. C. E. Roy	*Co-Adviser*

DRAMATICS CLUB

OFFICERS

Frances Fortune	*President*
Nadine Williams	*Vice-President*
Betty Willingham	*Secretary-Treasurer*
Milburn McGinnis and Joy Warren	*Publicity Managers*
Mr. Francis B. Price	*Faculty Adviser*

WODENIANS' CLUB

OFFICERS

Bob Bowen	*President*
Wayne Hoyle	*Vice-President*
Harold White	*Secretary-Treasurer*
Chester Kilpatrick	*Recreation Chairman*
Mr. Elliott Dodson	*Faculty Adviser*

COMMERCIAL CLUB

OFFICERS

Rebekah Eaker	*President*
Frances Weaver	*Vice-President*
Betty Lee Starnes	*Secretary*
Barbara Teague	*Treasurer*
Miss Ellen Lensing	*Faculty Adviser*
Miss Martha Wheless	*Faculty Adviser*

INTERNATIONAL RELATIONS CLUB

OFFICERS

Nick Williams	*President*
Frances Fortune	*Vice-President*
Beth Jones	*Secretary-Treasurer*
Dr. A. L. Bramlett	*Faculty Adviser*

MNEMOSYNEAN SOCIETY

OFFICERS

Joy Warren	*President*
Beth Jones	*Vice-President*
Frances Fortune	*Secretary-Treasurer*
Miss Nellie F. McGee	*Faculty Adviser*

DELPHIAN SOCIETY

OFFICERS

Nick Williams	*President*
Wallace Honeycutt	*Vice-President*
Al Starnes	*Secretary-Treasurer*
Mr. Bruce A. Livengood	*Faculty Adviser*

EUTERPEAN SOCIETY

OFFICERS

Celia Sherrill	*President*
Evelyn Ledford	*Vice-President*
Delores Schaefer	*Secretary*
Ruth Dellinger	*Treasurer*
Miss Ellen Lensing	*Faculty Adviser*

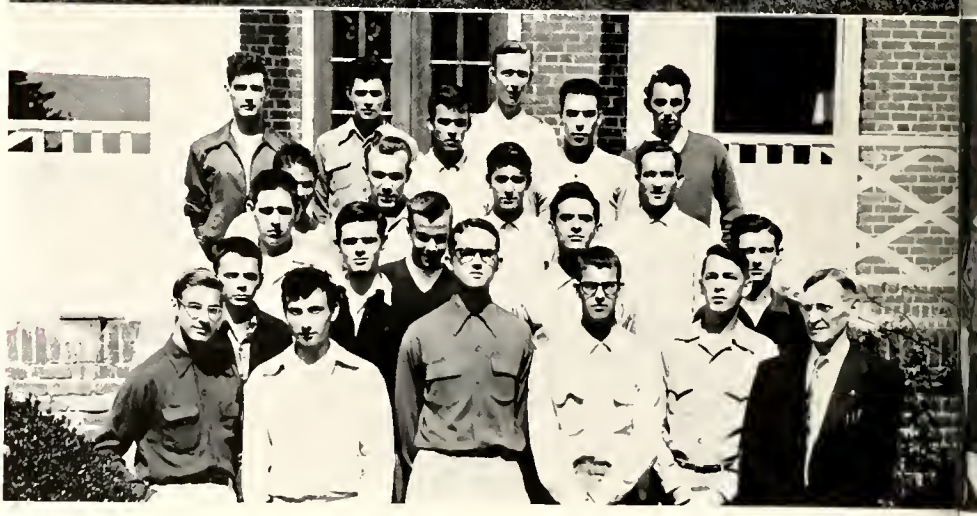

CLIOSOPHIC SOCIETY

OFFICERS

David Griggs	*President*
Ken Hoyle	*Secretary-Treasurer*
Dr. B. W. Loomis	*Faculty Adviser*

PHI THETA KAPPA

OFFICERS

Celia Sherrill	*President*
Imogene Dickson	*Vice-President*
Doris McGaha	*Secretary-Treasurer*
Dr. Burt W. Loomis	*Faculty Adviser*

SIGMA PI ALPHA

OFFICERS

Mary Frances Meachum	*President*
Imogene Dickson	*Vice-President*
Celia Sherrill	*Secretary-Treasurer*
Miss Dulcie Hayes	*Faculty Adviser*

BASKETBALL '54

James N. Fitzpatrick
Coach

Hugh Abernethy
Manager

John Stewart
Manager

TEAM MEMBERS

Harold White
Don Justice
Tommy Cassady
Ben Brooks
Harry Patterson
Ed Trivette

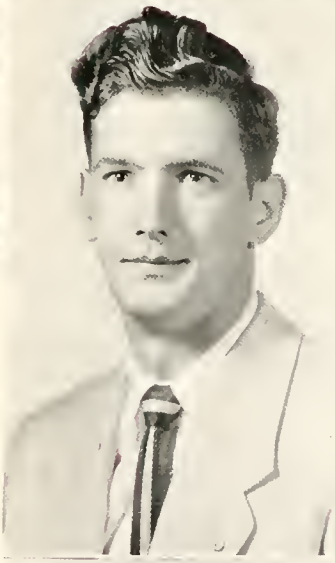

CONFERENCE SCORES

We	*Opponent*	*They*
66	Spartanburg	69
65	Lees-McRae	74
78	Mars Hill	94
56	Lees-McRae	57
71	Asheville-Biltmore	62
77	Spartanburg	65
60	N. Greenville	86
62	Asheville-Biltmore	66
63	Mars Hill	96
54	N. Greenville	70

David Phipps
Wallace Honeycutt
Don Malcolm
Mack Bridges
Marty Osborne
Frank Nesbit

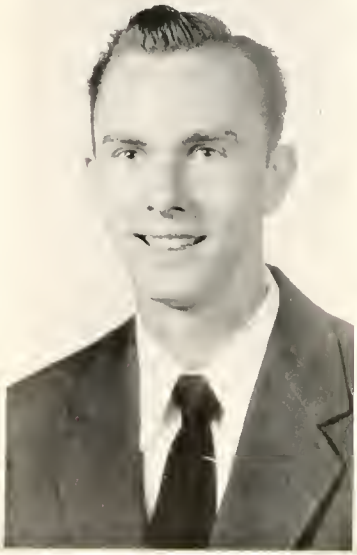

BASEBALL '53

James N. Fitzpatrick
Coach

Nick Williams
Manager

Ed Trivette
Manager

TEAM MEMBERS

Alex Houston
Ra Cain
Jack Parks
Ralph Wilkinson
Jim Elliott
Jake Abernathy
Harry Patterson
Henry Reddick
Wallace Honeycutt
Bob Chisholm
Bruce Jones
Arthur King
Mack Bridges
Ben Brooks
Gardner Helms

10
11
17
12
19
13
7
4
15
18
16

REVARD
B
35

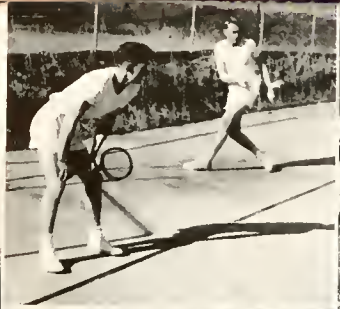

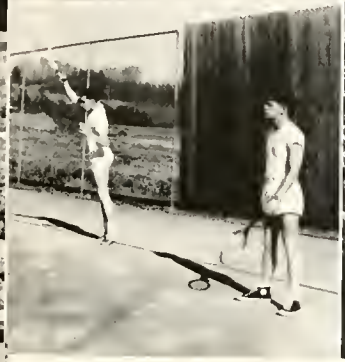

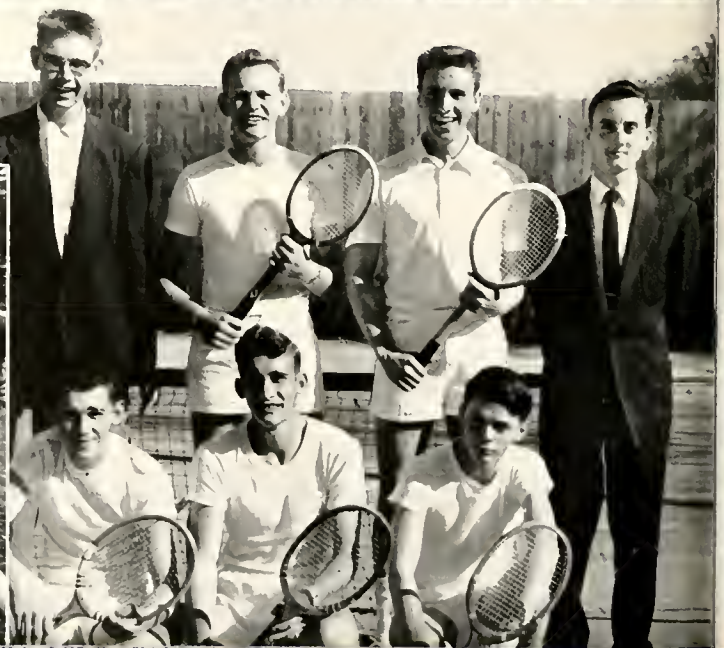

MEN'S ATHLETIC ASSOCIATION BOARD

Don Malcolm — *Chairman*

Charles Summerville
David Phipps
Henry Justice
Reg Smith

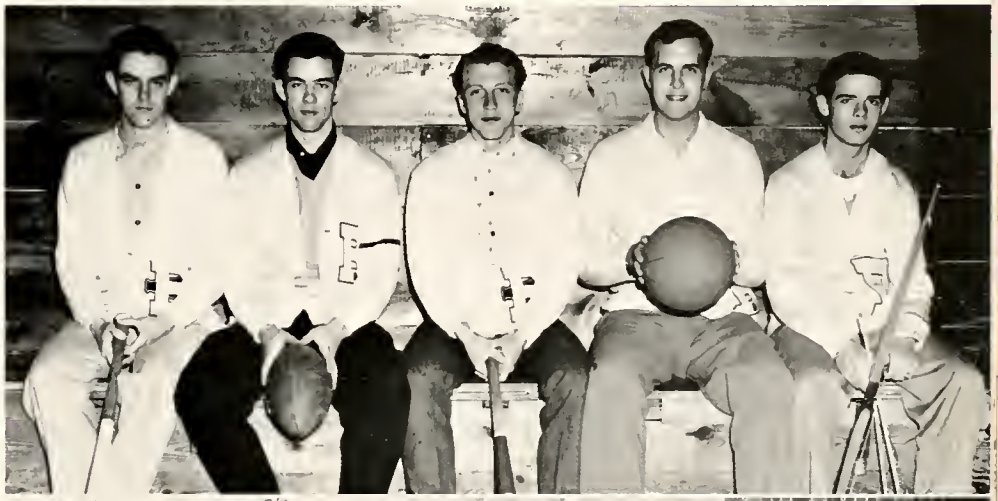

MONOGRAM CLUB

OFFICERS

Ed Trivette	*President*
Don Malcolm	*Vice-President*
Mack Bridges	*Secretary-Treasurer*
Coach James Fitzpatrick	*Faculty Adviser*

GIRLS' BASKETBALL

Nancy Setzer
Manager

Miss Louise Moseley
Coach

FORWARDS

Jennie Lou Morris, *Captain*
Jeanne Glenn
Dot Wilkinson
Brenda Williamson
Clara Harris
Evelyn Ledford

GUARDS

Ellen Torrence
Rowena Robinson
Billie Cansler
Pam Dennis
Nadine Williams
Betty Lee Starnes

WOMEN'S ATHLETIC ASSOCIATION BOARD

OFFICERS

Jennie Lou Morris	*President*
Joy Warren	*Vice-President*
Betty Lee Starnes	*Secretary*
Audrey Scheeper	*Archery Chairman*
Celia Sherrill	*Tennis*
Dot Wilkinson	*Basketball*
Frances Weaver	*Badminton*
Doris McGaha	*Volleyball*
Ellen Torrence	*Touch Football*
Billie Cansler	*Ping-Pong*
Joan Wilson	*Softball*
Wylladene Duckett	*Dancing*
Gloria Gilliam	*Hiking*
Sally Tysinger	*Manager of Yellow Canaries*
Margaret Hennessee	*Manager of Red Devils*
Nancy Setzer	*Manager of Blue Blazes*
Pat Greene	*Manager of Green Hornets*

CHEERLEADERS

Imogene Dickson — *Chief*
Bobby Boggan — *Assistant Chief*

Becky Roy, *Mascot*
Celia Sherrill
Joyce Winchester
Reg Smith
Warren Kafitz
Pat Greene
Pat Lackey

BOOK THREE . . . *Features*

May Day

Miss Imogene Dickson

Queen

Miss Frances Fortune

Maid-of-Honor

Miss Wylladene Duckett

Miss Celia Sherrill

Miss Betty Lee Starnes

Miss Nancy Setzer

Miss Kathleen Henson

Miss Patsy Bumgarner

Miss Ruth Dellinger

Miss Dorothy Wilkinson

Mr. and Miss Sophomore

Miss Frances Fortune

Mr. Wallace Honeycutt

Mr. and Miss Freshman

Mr. Reginald Smith

Miss Jacqueline Harmon

Dear Folks,

1. I'm studying hard. . .
2. But just thought I'd write a line to say "How". . .
3. I met the best looking man yesterday. . . .
4. He asked me to go to a party. . .
5. It was formal. . . . .very ritzy. . . .
6. This is me in the evening dress I wore. . .
7. We double-dated with a Mexican couple. . .
8. The refreshments were delicious. . .
9. He told me the sweetest things. . .
10. We really had fun. . .
11. A romance might be brewing. . .
12. Well, that's all for now. . .

Love,

Bee-Vard

Ecusta Paper Corporation

Subsidiary of Olin Industries, Inc.

World's Largest

Manufacturer of Cigarette Paper

and

Olin Cellophane

PISGAH FOREST, NORTH CAROLINA

GROWING WITH THE MODERN SOUTH

SINCE 1906

Forty-eight years ago Champion first recognized the vast natural resources and skilled workmanship of the people of the South. The combination has made it possible for us to say proudly, "Whatever Your Paper Problem, it's a Challenge to Champion."

The Champion Paper and Fibre Company

CAROLINA DIVISION

CANTON, NORTH CAROLINA

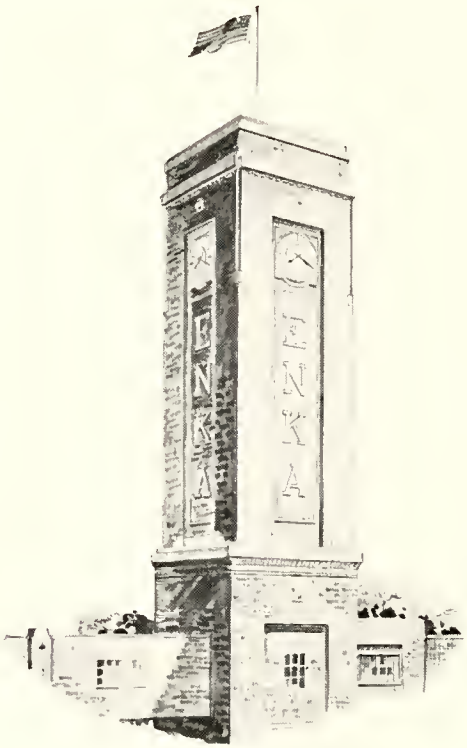

ENKA
GROWS WITH THE SOUTH

For 25 years the fashion name in rayon . . . today Enka is a major producer of high-strength industrial yarn . . . and tomorrow NYLON

AMERICAN
ENKA
CORPORATION
ENKA, N. C.

ENKA RAYON

CO-ED AND CLEMSON THEATERS

THE LATEST AND BEST MOVIE ENTERTAINMENT

BREVARD, NORTH CAROLINA

POWER TO THE CLASS OF '54!

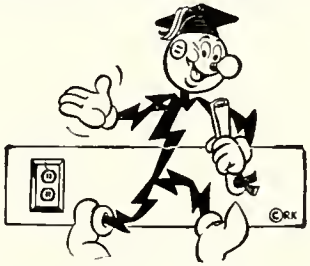

We're proud of you . . . proud, too, of the chance to serve a new generation of young Piedmont citizens.

Our best to you as you move forward, in a free and responsible community . . . where you own will and effort are the measure of achievement.

DUKE POWER COMPANY

Serving the Piedmont Carolinas

Best Wishes From Brevard's Modern Radio Station

W P N F

Located Adjacent to the Beautiful Campus of Brevard College

NBC Affiliate

1240 on AM Dial

"Wonderful Pisgah National Forest"

BREVARD, NORTH CAROLINA

AUSTIN'S STUDIO

Portraits—Commercial and Aerial Photography

★

11 East Main Street

BREVARD, NORTH CAROLINA

Phone 3-3111

SCHRAFFT'S

"The Nation's Leading Candies"

ON SALE AT GOOD STORES EVERYWHERE

$1.00 — $2.00 Lb.

Morgan Bros., Inc.

Wholesale Distributors

67 Broadway, Asheville, N. C.

Candy is Delicious Food

ENJOY SOME EVERY DAY!

LENOIR RHYNE COLLEGE

HICKORY, NORTH CAROLINA

A co-educational Senior College
Fully Accredited

- Liberal Arts
- Science
- Music
- Teacher Training
- Commerce

Extra-curricular activities include Band, Orchestra, Choir, Radio, Dramatics, Forensics and Athletics

Emphasis on Christian character and Scholarship

Summer Session begins June 7
Fall Session begins September 6

Compliments of

GAITHER'S RESTAURANT

The Home of Good Food

RHODODENDRON
AND
DOGWOOD ROOMS
BANQUETS
CIVIC CLUBS
SPECIAL PARTIES

Phone 3-4211

35 South Broad Street

BREVARD, NORTH CAROLINA

PROGRAM FOR THE EVENING:

1. "Alexander's Rag Time Band"
2. Featuring: Joey Wilson—"The Big Bad Boogie Man"
3. In honor of visiting royalty—King Henry and Queen Kathleen
4. "When the Saints Go Marching In"
5. "Sitting on Top of the World"
6. "Oh! You Beautiful Dolls"
7. "The Thing"
8. "Ma! She's Making Eyes at Me"
9. "They Say That Falling in Love is Wonderful"
10. "Dancing in the Dark"
11. "For He's a Jolly Good Fellow"
12. "So Long for a While"

Compliments of

CASH and CARRY SUPER MARKET

East Main Street

BREVARD, NORTH CAROLINA

CASH WHOLESALE GROCERY

East Jordon Street

BREVARD, NORTH CAROLINA

Compliments of

BREVARD LUMBER COMPANY

SINCERE WISHES TO THE CLASS OF '54

BREVARD JEWELERS

Opposite the Courthouse

Dial 2-1801

Compliments of

CREST STORES

South Broad Street

BREVARD, NORTH CAROLINA

Compliments of

ELECTRIC SERVICE CO.

ELECTRICAL CONTRACTORS

35 East Main St. Telephone 2-6741

BREVARD, NORTH CAROLINA

Compliments of

HAYES MOTOR COMPANY

NEW & USED

CARS & TRUCKS

BREVARD, NORTH CAROLINA

CHICKEN KITCHEN

Chicken-in-the-Basket

Barbeque, our Specialty

Charlie Owenby, Owner

Phone 2-6231

BREVARD, NORTH CAROLINA

Compliments of

Blue Ridge Trucking Co.

ASHEVILLE, NORTH CAROLINA

Compliments of

FARMERS' SUPPLY COMPANY

BREVARD, NORTH CAROLINA

Compliments of

TOWN 'N COUNTRY

BREVARD, NORTH CAROLINA

McFEE JEWELERS

"The Old Reliable"

Established 1898

BREVARD, NORTH CAROLINA

PLUMMER'S

Trantham's Department Store

Dry Goods

Ready-to-Wear and Shoes

East Main Street

BREVARD, NORTH CAROLINA

Phone 3-2221

Compliments of

SLEDGE RADIO AND TV

41 N. Caldwell

BREVARD, NORTH CAROLINA

Phone 3-3911

Compliments of

Transylvania Trust Company

BREVARD, NORTH CAROLINA

Member Federal Deposit Insurance Corporation

COCA-COLA BOTTLING COMPANY

HENDERSONVILLE, NORTH CAROLINA

Sid Barnett's Machine Shop

Welding, Brazing, General Repairs
Lathe and Planer Work

PROMPTNESS, OUR MOTTO

Phone 2-4021

PISGAH FOREST, NORTH CAROLINA

Compliments of

BILTMORE DAIRY FARMS

"South's Finest Dairy"

Phone 3-2321

S. M. Macfie Drug Company

The REXALL Store

Revlon Agency

BREVARD, NORTH CAROLINA

Your Campus Grocer

KEARNS GROCERY

Merrill's Bicycle Shop

We Make a Specialty of Repairing
Children's Vehicles, all Makes of
Typewriters and Machines

Lawn Mowers Sharpened

Telephone 3-7181

Corner Coxe and Commerce Streets

ASHEVILLE, NORTH CAROLINA

Meet Your Friends at

VARNER'S OR LONG'S

Brevard's Most Popular Drug Stores

Eddie Varner, Manager

Your Walgreen Agency

Phone 3-3311

BREVARD, NORTH CAROLINA

GOODWILL MOTOR COMPANY, INC.

220 South Broad Street

Pontiac
Authorized
Sales & Service

Dial 3-3611

BREVARD, NORTH CAROLINA

GMC Trucks
Authorized
Sales & Service

24-Hour Wrecker Service

Compliments of

CASSEL'S UNITED STORES

HAROLD'S SUPER STORE

NORTH BREVARD

SOUTHERN DAIRIES

Sealtest Ice Cream and Milk

T Ralph Parrish, Manager

Phone 2-3621 Box 88

BREVARD, NORTH CAROLINA

THE SPORTS MART, INC.

SPORTS OF ALL SORTS
HOBBY SUPPLIES

32 Battery Park Ave. Dial 3-3953

ASHEVILLE, NORTH CAROLINA

We Salute
Brevard College Graduates, Students,
and Faculty Members

The Transylvania Times

"A State and National
Prize-winning Newspaper"

Talman Office Supply Co., Inc.

8 College Street

ASHEVILLE, NORTH CAROLINA

Compliments of

B. & B. Feed & Seed Co.

✶

BREVARD, NORTH CAROLINA

Institution Wholesale Co.

Lyman Street

Serving Institutions and Industries

Dial 2-4961—3-6082

ASHEVILLE, NORTH CAROLINA

Compliments of

OSBORNE-SIMPSON FUNERAL HOME

143 E. Main St. Phone 3-2421

BREVARD, NORTH CAROLINA

Compliments of

Brevard Laundry and Coal Co.

Perkins Oil Co.

Phone 2-3231

Phone 3-3791

SARRAT'S CLEANERS

BREVARD, NORTH CAROLINA

Pick-up by Micy's

Compliments of

PATTERSON'S

McCrary Auto Service, Inc.

Wrecker Service

BREVARD, NORTH CAROLINA

✶

CHEVROLET—OLDSMOBILE

PISGAH CANDY COMPANY

WHOLESALE ONLY

BREVARD, NORTH CAROLINA

Compliments of

BREVARD COLLEGE
BOOK STORE

Compliments of

A. & P.
TEA COMPANY

CHARLOTTE, NORTH CAROLINA

1. "Just hold on, Jim. We'll save you."
2. Modified Swan.
3. A club initiation.
4. All aboard that's going aboard!
5. "Tell it again, Joyce, Charles missed the punch line."
6. "Aw shucks, Mr. Eversman."
7. A pretty girl is a pretty girl is a pretty girl.

Brevard College Library
0 1934 0021882 5

DATE DUE

GAYLORD			PRINTED IN U.S.A.